

## AUGUST 2026

DATE	HIGH TIDES				LOW TIDES	
	MORNING	COEF	EVENING	COEF	MORNING	EVENING
Sat. 01	06:58	83	19:14	83	00:47	12:59
Sun. 02	07:29	83	19:50	82	01:21	13:32
Mon. 03	08:04	80	20:30	77	01:54	14:07
Tue. 04	08:44	74	21:15	70	02:30	14:46
Wed. 05	09:31	66	22:09	61	03:10	15:32
Thu. 06	10:33	57	23:18	52	03:59	16:29
Fri. 07	11:56	48	---	---	04:59	17:40
Sat. 08	00:42	46	13:27	46	06:14	19:04
Sun. 09	02:10	48	14:45	53	07:37	20:25
Mon. 10	03:23	59	15:46	66	08:52	21:32
Tue. 11	04:20	74	16:36	81	09:53	22:28
Wed. 12	05:07	87	17:20	93	10:44	23:17
Thu. 13	05:49	97	18:02	100	11:31	---
Fri. 14	06:27	102	18:41	102	00:02	12:15
Sat. 15	07:03	101	19:17	98	00:44	12:56
Sun. 16	07:37	95	19:52	90	01:24	13:36
Mon. 17	08:09	84	20:27	78	02:03	14:16
Tue. 18	08:41	71	21:03	64	02:41	14:56
Wed. 19	09:20	57	21:47	49	03:21	15:40
Thu. 20	10:17	42	22:57	36	04:06	16:33
Fri. 21	11:54	30	---	---	05:03	17:45
Sat. 22	00:46	27	13:29	26	06:27	19:16
Sun. 23	02:17	28	14:40	32	07:55	20:29
Mon. 24	03:20	38	15:30	44	08:57	21:21
Tue. 25	04:02	51	16:08	57	09:42	22:03
Wed. 26	04:35	63	16:41	68	10:20	22:40
Thu. 27	05:03	74	17:11	78	10:54	23:14
Fri. 28	05:31	83	17:41	86	11:27	23:47
Sat. 29	05:59	89	18:12	91	12:00	---
Sun. 30	06:27	93	18:44	93	00:19	12:32
Mon. 31	06:58	93	19:19	91	00:51	13:05

## SEPTEMBER 2026

DATE	HIGH TIDES				LOW TIDES	
	MORNING	COEF	EVENING	COEF	MORNING	EVENING
Tue. 01	07:33	89	19:58	85	01:25	13:40
Wed. 02	08:11	81	20:44	75	02:01	14:20
Thu. 03	08:58	69	21:43	62	02:43	15:07
Fri. 04	10:04	55	23:04	48	03:33	16:07
Sat. 05	11:41	43	---	---	04:37	17:28
Sun. 06	00:46	40	13:28	41	06:03	19:06
Mon. 07	02:16	45	14:45	52	07:36	20:28
Tue. 08	03:21	60	15:40	68	08:48	21:27
Wed. 09	04:10	76	16:25	83	09:43	22:16
Thu. 10	04:50	90	17:03	95	10:30	22:59
Fri. 11	05:25	98	17:38	101	11:12	23:39
Sat. 12	05:57	102	18:10	101	11:52	---
Sun. 13	06:27	100	18:41	97	00:17	12:30
Mon. 14	06:56	93	19:12	89	00:53	13:06
Tue. 15	07:26	83	19:43	77	01:28	13:42
Wed. 16	07:59	70	20:17	63	02:02	14:18
Thu. 17	08:37	56	20:59	49	02:38	14:58
Fri. 18	09:29	41	22:04	35	03:19	15:46
Sat. 19	10:57	28	---	---	04:11	16:54
Sun. 20	00:06	24	12:46	22	05:35	18:35
Mon. 21	01:45	24	14:04	29	07:18	19:56
Tue. 22	02:48	35	14:57	42	08:23	20:48
Wed. 23	03:29	50	15:35	57	09:09	21:30
Thu. 24	04:00	64	16:08	71	09:47	22:06
Fri. 25	04:28	77	16:39	82	10:22	22:40
Sat. 26	04:57	87	17:10	92	10:55	23:13
Sun. 27	05:27	95	17:42	97	11:29	23:46
Mon. 28	05:57	99	18:16	99	---	12:03
Tue. 29	06:30	98	18:54	96	00:21	12:39
Wed. 30	07:07	92	19:37	88	00:58	13:19

## OCTOBER 2026

DATE	HIGH TIDES				LOW TIDES	
	MORNING	COEF	EVENING	COEF	MORNING	EVENING
Thu. 01	07:50	82	20:28	75	01:38	14:03
Fri. 02	08:44	68	21:38	60	02:24	14:55
Sat. 03	10:01	53	23:11	46	03:20	16:01
Sun. 04	11:47	41	---	---	04:30	17:27
Mon. 05	00:54	40	13:26	43	05:59	19:03
Tue. 06	02:10	48	14:34	55	07:26	20:16
Wed. 07	03:06	62	15:25	70	08:32	21:09
Thu. 08	03:50	77	16:06	83	09:24	21:54
Fri. 09	04:25	87	16:41	91	10:08	22:34
Sat. 10	04:57	94	17:12	95	10:49	23:12
Sun. 11	05:26	95	17:42	95	11:27	23:48
Mon. 12	05:55	93	18:11	91	---	12:03
Tue. 13	06:25	88	18:42	83	00:21	12:37
Wed. 14	06:57	79	19:15	74	00:54	13:11
Thu. 15	07:32	68	19:50	62	01:27	13:47
Fri. 16	08:12	56	20:32	50	02:02	14:26
Sat. 17	09:03	43	21:34	37	02:43	15:12
Sun. 18	10:16	32	23:16	28	03:34	16:12
Mon. 19	11:49	25	---	---	04:46	17:38
Tue. 20	00:52	26	13:09	29	06:20	19:02
Wed. 21	01:57	34	14:08	41	07:31	20:01
Thu. 22	02:42	48	14:53	55	08:22	20:46
Fri. 23	03:18	62	15:31	69	09:04	21:25
Sat. 24	03:51	76	16:06	82	09:42	22:01
Sun. 25*	03:24	87	15:41	92	09:19	21:38
Mon. 26	03:57	95	16:18	98	09:57	22:16
Tue. 27	04:32	99	16:57	100	10:37	22:56
Wed. 28	05:11	99	17:40	96	11:20	23:38
Thu. 29	05:55	93	18:31	88	---	12:05
Fri. 30	06:47	82	19:31	76	00:24	12:55
Sat. 31	07:51	69	20:46	62	01:16	13:52



# Municipal Campsite Le Planginot \*\*

*Tranquility by the Ocean*  
*Immerse yourself in the calm and serenity*  
*of the Oléron island.*  
*With family or friends, experience unforgettable*  
*moments of relaxation and rest.*



Open from March 30 to October 11, 2026

**05 46 47 82 18**

f @planginot

✉ camping.planginot@orange.fr

labreelesbains.com

18 allée du Gai Séjour 17840 La Brée Les Bains



**WELCOME BOOKLET**  
**LE PLANGINOT Municipal Campsite \*\***

The team at Le Planginot Municipal Campsite\*\* wishes you a pleasant stay.



In this booklet, you will find information to help you make your stay easier:

- Reception opening hours,
- Various information about the campsite and its surroundings,
- A list of useful numbers,
- Laundry opening hours,
- Recycling instructions,
- Emergency numbers,
- A map of the cycle paths,
- A map of the campsite,
- Information on major risks,
- The campsite rules,
- Regulations concerning shellfish gathering,
- The price list,
- Tide times.

**APRIL 2026**

DATE	HIGH TIDES				LOW TIDES	
	MORNING	COEF	EVENING	COEF	MORNING	EVENING
Wed. 01	05:07	89	17:22	92	11:02	23:15
Thu. 02	05:36	93	17:48	93	11:37	23:50
Fri. 03	06:02	93	18:15	91	---	12:10
Sat. 04	06:29	89	18:43	86	00:23	12:40
Sun. 05	06:59	82	19:14	78	00:55	13:10
Mon. 06	07:31	73	19:48	68	01:26	13:41
Tue. 07	08:04	62	20:25	56	02:00	14:14
Wed. 08	08:43	50	21:13	43	02:37	14:53
Thu. 09	09:37	37	22:22	32	03:22	15:43
Fri. 10	11:13	27	23:57	25	04:22	16:59
Sat. 11	---	---	13:06	26	05:50	18:41
Sun. 12	01:23	29	14:18	35	07:19	19:53
Mon. 13	02:25	42	15:04	50	08:19	20:43
Tue. 14	03:12	58	15:41	66	09:05	21:25
Wed. 15	03:51	73	16:14	81	09:45	22:04
Thu. 16	04:27	87	16:48	93	10:23	22:42
Fri. 17	05:04	97	17:22	101	11:01	23:21
Sat. 18	05:42	104	17:58	105	11:41	---
Sun. 19	06:24	104	18:39	102	00:03	12:22
Mon. 20	07:10	99	19:25	94	00:46	13:05
Tue. 21	08:02	88	20:18	81	01:33	13:52
Wed. 22	09:03	73	21:24	65	02:24	14:45
Thu. 23	10:21	58	22:46	51	03:23	15:47
Fri. 24	11:57	46	---	---	04:32	17:00
Sat. 25	00:24	44	13:20	44	05:56	18:25
Sun. 26	01:43	47	14:24	51	07:18	19:40
Mon. 27	02:44	56	15:13	61	08:21	20:38
Tue. 28	03:31	66	15:52	71	09:11	21:27
Wed. 29	04:08	74	16:23	77	09:54	22:09
Thu. 30	04:40	80	16:51	81	10:32	22:47

**MAY 2026**

DATE	HIGH TIDES				LOW TIDES	
	MORNING	COEF	EVENING	COEF	MORNING	EVENING
Fri. 01	05:09	82	17:20	82	11:07	23:22
Sat. 02	05:38	82	17:50	82	11:39	23:55
Sun. 03	06:08	80	18:22	78	---	12:10
Mon. 04	06:40	76	18:55	73	00:28	12:41
Tue. 05	07:14	69	19:31	66	01:01	13:13
Wed. 06	07:49	62	20:11	57	01:37	13:49
Thu. 07	08:30	53	20:59	48	02:16	14:30
Fri. 08	09:22	44	21:59	40	03:00	15:19
Sat. 09	10:34	37	23:09	35	03:54	16:23
Sun. 10	---	---	12:01	35	05:02	17:39
Mon. 11	00:22	36	13:13	40	06:16	18:50
Tue. 12	01:28	45	14:09	51	07:21	19:48
Wed. 13	02:23	57	14:56	64	08:14	20:37
Thu. 14	03:11	70	15:37	77	09:01	21:23
Fri. 15	03:56	83	16:17	88	09:46	22:09
Sat. 16	04:40	92	16:58	96	10:31	22:56
Sun. 17	05:25	98	17:42	99	11:16	23:44
Mon. 18	06:14	99	18:30	97	---	12:03
Tue. 19	07:06	95	19:23	91	00:33	12:52
Wed. 20	08:03	87	20:22	81	01:25	13:43
Thu. 21	09:05	76	21:26	70	02:18	14:37
Fri. 22	10:15	64	22:38	59	03:15	15:35
Sat. 23	11:30	55	23:52	52	04:17	16:40
Sun. 24	---	---	12:41	51	05:25	17:50
Mon. 25	01:02	50	13:42	51	06:36	18:59
Tue. 26	02:03	53	14:33	55	07:40	20:00
Wed. 27	02:54	57	15:15	60	08:34	20:53
Thu. 28	03:37	62	15:51	65	09:21	21:39
Fri. 29	04:14	67	16:25	68	10:02	22:20
Sat. 30	04:48	70	16:59	70	10:39	22:58
Sun. 31	05:23	71	17:34	71	11:13	23:33

**JUNE 2026**

DATE	HIGH TIDES				LOW TIDES	
	MORNING	COEF	EVENING	COEF	MORNING	EVENING
Mon. 01	05:57	71	18:09	71	11:47	---
Tue. 02	06:31	70	18:45	69	00:08	12:21
Wed. 03	07:05	68	19:21	66	00:44	12:56
Thu. 04	07:40	64	20:00	62	01:22	13:34
Fri. 05	08:18	59	20:44	57	02:01	14:14
Sat. 06	09:03	54	21:34	52	02:43	14:59
Sun. 07	09:58	50	22:30	48	03:29	15:50
Mon. 08	11:04	47	23:31	47	04:21	16:49
Tue. 09	---	---	12:14	47	05:20	17:52
Wed. 10	00:35	49	13:18	52	06:23	18:54
Thu. 11	01:38	55	14:15	60	07:24	19:53
Fri. 12	02:37	64	15:07	69	08:21	20:49
Sat. 13	03:32	74	15:56	79	09:16	21:44
Sun. 14	04:26	83	16:45	87	10:09	22:39
Mon. 15	05:18	90	17:35	93	11:01	23:33
Tue. 16	06:11	94	18:27	95	11:52	---
Wed. 17	07:04	94	19:21	93	00:26	12:43
Thu. 18	07:57	90	20:14	87	01:17	13:33
Fri. 19	08:50	83	21:10	79	02:08	14:23
Sat. 20	09:45	74	22:07	69	02:59	15:15
Sun. 21	10:43	64	23:06	59	03:51	16:10
Mon. 22	11:45	55	---	---	04:46	17:09
Tue. 23	00:07	51	12:46	48	05:47	18:13
Wed. 24	01:10	47	13:45	46	06:52	19:18
Thu. 25	02:10	46	14:38	47	07:54	20:18
Fri. 26	03:06	49	15:24	51	08:49	21:12
Sat. 27	03:53	54	16:06	56	09:37	21:58
Sun. 28	04:35	59	16:45	61	10:19	22:40
Mon. 29	05:13	63	17:22	65	10:56	23:18
Tue. 30	05:48	67	17:57	69	11:32	23:55

**JULY 2026**

DATE	HIGH TIDES				LOW TIDES	
	MORNING	COEF	EVENING	COEF	MORNING	EVENING
Wed. 01	06:21	70	18:32	71	---	12:08
Thu. 02	06:52	71	19:06	72	00:31	12:43
Fri. 03	07:24	72	19:42	71	01:08	13:19
Sat. 04	07:57	70	20:20	69	01:44	13:56
Sun. 05	08:36	68	21:03	66	02:21	14:35
Mon. 06	09:21	64	21:52	61	03:00	15:18
Tue. 07	10:15	59	22:47	56	03:44	16:07
Wed. 08	11:19	54	23:51	52	04:35	17:05
Thu. 09	---	---	12:31	52	05:35	18:11
Fri. 10	01:02	52	13:43	53	06:42	19:20
Sat. 11	02:14	56	14:48	60	07:51	20:28
Sun. 12	03:22	65	15:47	70	08:57	21:33
Mon. 13	04:22	76	16:40	81	09:57	22:32
Tue. 14	05:16	86	17:31	90	10:52	23:27
Wed. 15	06:05	94	18:19	96	11:43	---
Thu. 16	06:51	98	19:06	98	00:17	12:31
Fri. 17	07:36	97	19:52	94	01:05	13:18
Sat. 18	08:19	91	20:36	86	01:50	14:03
Sun. 19	09:00	81	21:20	75	02:34	14:48
Mon. 20	09:42	69	22:05	63	03:18	15:35
Tue. 21	10:30	57	22:58	50	04:05	16:25
Wed. 22	11:35	45	---	---	04:57	17:24
Thu. 23	00:06	40	12:52	37	05:59	18:34
Fri. 24	01:26	35	14:03	35	07:12	19:46
Sat. 25	02:40	37	15:03	40	08:21	20:50
Sun. 26	03:38	44	15:50	48	09:18	21:42
Mon. 27	04:23	53	16:30	57	10:03	22:25
Tue. 28	04:59	61	17:05	65	10:42	23:03
Wed. 29	05:31	69	17:38	72	11:18	23:39
Thu. 30	06:01	75	18:10	78	11:52	---
Fri. 31	06:29	80	18:41	82	00:14	12:25

**PRICES 2026 OF THE MUNICIPAL CAMPSITE\*\***

18 Allée du Gai Séjour - 17840 LA BREE LES BAINS  
 Tél. : +33546478218 - Fax. : +33546759074  
 camping.planginot@orange.fr - http://www.labreelesbains.com/

Campsite opened from March 30 to October 11 2026

----- CAMPING PITCH -----			
PRICE PER NIGHT	SEASON	MID SEASON	LOW SEASON
<i>6 people maximum per pitch</i>	01.07.26 - 30.08.26	04.05.26 - 30.06.26	30.03.26 - 03.05.26 31.08.26 - 11.10.26
Tent / caravan pitch 1/2 person(s) - electricity - 1 vehicle	22.00 €	21.00 €	20.00 €
Tent / caravan pitch 1/2 person(s) - 1 vehicle	17.30 €	16.30 €	15.30 €
Motorhome pitch 1/2 person(s) - electricity	23.00 €	22.00 €	21.00 €
Motorhome pitch 1/2 person(s)	20.00 €	19.00 €	18.00 €
Seasonal worker - 1/2 person(s) : 1 vehicle (free electricity with a seasonal work contact)	17.30 €	16.30 €	15.30 €
Dead garage <u>during the stay</u>	10.00 €	6.00 €	4.00 €
OPTIONS			
Additional person 18 years old and over : 5.00 €/ night - Additional person 2 to 17 years old : 3.00 €/night			
Booking fee for blocked pitch - <u>non-refundable</u> : 15.00 €			

\* Electricity 10 amps - EUROPEAN MALE TERMINAL. (extension cord and adapter not included).

\*\* Arrival from 2:30 pm - Pitches must be free at 11 am.

----- MOBILEHOME RENTAL -----			
MH 01 et MH 02 : Modèle IRM SUPER MERCURE - 2025 - (2 chambers)/// MH 03 et MH 04 : Super Cordelia - (3 chambers) /// MH 05 et MH 06 : Modèle Optiméo - 2014 (2 chambers)			
<i>6 persons maximum per rental</i>	SEASON	MID SEASON	LOW SEASON
<i>Weekly rental in SEASON 3 nights mini. in MID and LOW SEASON</i>	04.07.26 - 28.08.26	02.05.26 - 03.07.26 29.08.26 - 25.09.26	30.03.26 - 01.05.26 26.09.26 - 11.10.26
One week for 4 people, MH 01 - MH 02 - MH 05 - MH 06	715.00 €	430.00 €	320.00 €
One week for 4 people, MH 03 - MH 04	775.00 €	470.00 €	350.00 €
Three nights for 4 people, MH 01 - MH 02 - MH 05 - MH 06		230.00 €	195.00 €
Three nights for 4 people, MH 03 - MH 04		255.00 €	215.00 €
Additional night for 4 people		65.00 €	50.00 €
Booking required - <u>non-refundable</u> fee : 25.00 €			
Inventory incoming/outgoing - Deposit : MH 500.00 € - Housekeeping 80.00 €			
OPTIONS			
Additional person/night (2 pers. Maxi.)	17.00 €	12.00 €	10.00 €

\* Bedsheets, duvet covers, bath and kitchen towels not provided

\*\* Arrival from 4 pm - Departure before 10 am

GENERAL INFORMATIONS	
Deposit due for all booking 25% of the stay	
In 2026, the tourist tax will be charged : 0.22 € per night and per person of 18 years old and +	
Animal(s) 2 maxi./pitch kept on a leash - Category 1 PROHIBITED updated vaccination record : 1.50 € /night	
One additional vehicle on the pitch (car-motorcycle-quad-boat-trailer...) : 3.50 € /night	
Child - 2 years old (counting in the maximum capacity) : FREE	
Motorhome drain (outside people) : 4.00 €	
Visitors shower (outside people) : 3.00 €	

RECEPTION SEASON 2026

From March 30 to June 30 and from September 1 to October 11 : every day 9 am to 1 pm and 2:30 pm to 6:30 pm  
 From July 1 to August 31 : from Sunday to Friday 9 am to 8 pm - Saturday 8 am to 8 pm

# RECEPTION HOURS

	March 30 to June 30, 2026 September 1 to October 11, 2026	
	MORNING	AFTERNOON
Monday	9:00am – 1:00pm	2:30am – 6:30pm
Tuesday	9:00am – 1:00pm	2:30am – 6:30pm
Wednesday	9:00am – 1:00pm	2:30am – 6:30pm
Thursday	9:00am – 1:00pm	2:30am – 6:30pm
Friday	9:00am – 1:00pm	2:30am – 6:30pm
Saturday	9:00am – 1:00pm	2:30am – 6:30pm
Sunday	9:00am – 1:00pm	2:30am – 6:30pm

# RECEPTION HOURS

	July 1st to August 31st, 2026	
	FULL DAY	
Monday	9:00am – 8:00pm	
Tuesday	9:00am – 8:00pm	
Wednesday	9:00am – 8:00pm	
Thursday	9:00am – 8:00pm	
Friday	9:00am – 8:00pm	
Saturday	8:00am – 8:00pm	
Sunday	9:00am – 8:00pm	

## Stay information

### « Peace and quiet by the ocean »

The location of Camping Municipal Le Planginot\*\*, along the seafront, 50 meters from the ocean with direct and private access, 50 meters from cycle paths, 300 meters from the market and village center, and 200 meters from the beach, gives it an exceptional setting for holidaymakers.

The campsite offers spacious, level, and grassy pitches on a 2.9-hectare enclosed and shaded green site. For rent, there are 230 pitches ranging from 80 to 100 m<sup>2</sup>, suitable for caravans, tents, and motorhomes, and 6 mobile homes, two of which are equipped for people with reduced mobility (PRM), each with a 130 m<sup>2</sup> footprint.

Its legendary peace and tranquility invite you to relax and unwind. With family or friends, come and spend unforgettable moments on the Oléron Island.

#### ON THE CAMPSITE :

- Direct and private access to the ocean.
- Bike paths nearby.
- 6 sanitary blocks (with showers, sinks, and toilets), three of which are equipped for people with reduced mobility; one block is heated outside of peak season.
- 2 chemical toilet disposal points - a waste disposal area for campervans.
- 4 outdoor showers for rinsing off after the beach.
- A nursery area with a changing table and bathtub.
- A communal laundry room with 3 washing machines and a dryer.
- A pétanque court.
- A ping-pong table.
- A children's play area.
- Food trucks several evenings a week on the campsite (during peak season).

#### IN JULY AND AUGUST NEARBY :

- The beach is supervised by lifeguards.
- The free summer shuttle bus stops 50 meters from the campsite.
- Children's beach club.
- Volleyball school and tournaments.
- Bars and snack bars.
- Petanque court and recreational area.
- Reservations recommended for July and August.

#### VEHICLE TRAFFIC :

For everyone's safety, please drive slowly: 10 km/h within the campsite. Traffic within the campsite is only permitted between 7:00 AM and 10:00 PM. A parking area located outside the campsite is available for campers. It is next to the tennis court.

Caution: if the barriers remain raised, do not enter!

### Main Regulatory Sizes and Quantities

Maximum quantities authorized per fisher:  
In Charente-Maritime, per tide  
In Vendée, per day

### Best Practices

#### For responsible fishing of natural habitats

Some natural habitats are particularly fragile. Respect them by favoring gentle fishing techniques: avoid turning over mud and sand, and put rocks back after having lifted them.

Returning rocks ensures the survival of the species that grow there.

*\*In Charente-Maritime, the maximum daily shellfish harvest is fixed at 5 kg, all species combined. The information in this leaflet is provided for guidance and does not replace official regulations (ministerial, prefectural, and municipal orders).*

### For resource-respectful fishing

- 1 - Respect the minimum regulatory harvest sizes to allow individuals to reproduce; use a measurement tool, re-bury undersized shellfish.
- 2 - Take only what you will consume within the family context, while respecting the maximum authorized quantities.
- 3 - Release crustaceans carrying eggs.
- 4 - Do not fish in ports, near oyster farms, bouchots (25 m in Charente-Maritime, 15 m in Vendée) and inside fish locks.
- 4 - Inform yourself about the regulation applicable to the site where you are fishing: authorized harvest quantities; tools, and seasons are variable from one department to another.
- 5 - Inform yourself about permanent or temporary prohibited zones.

### By respecting best fishing practices, you preserve the resource and the marine environment. You thus contribute to ensuring this leisure activity remains accessible to all for a long time.

Sabellaria worm reefs (worms building sand tubes) are fragile and sensitive to trampling.

In seagrass beds (aquatic plants hosting many species), prioritize hole-fishing without damaging the plants and follow the channels (water flow paths) to move around.

# Footfishing on Marennes-Oléron

Updated: January 2024

The location of the different species fished is given indicatively. Shellfish beds and shellfish fishing areas are susceptible to variation over time and numerous natural factors.

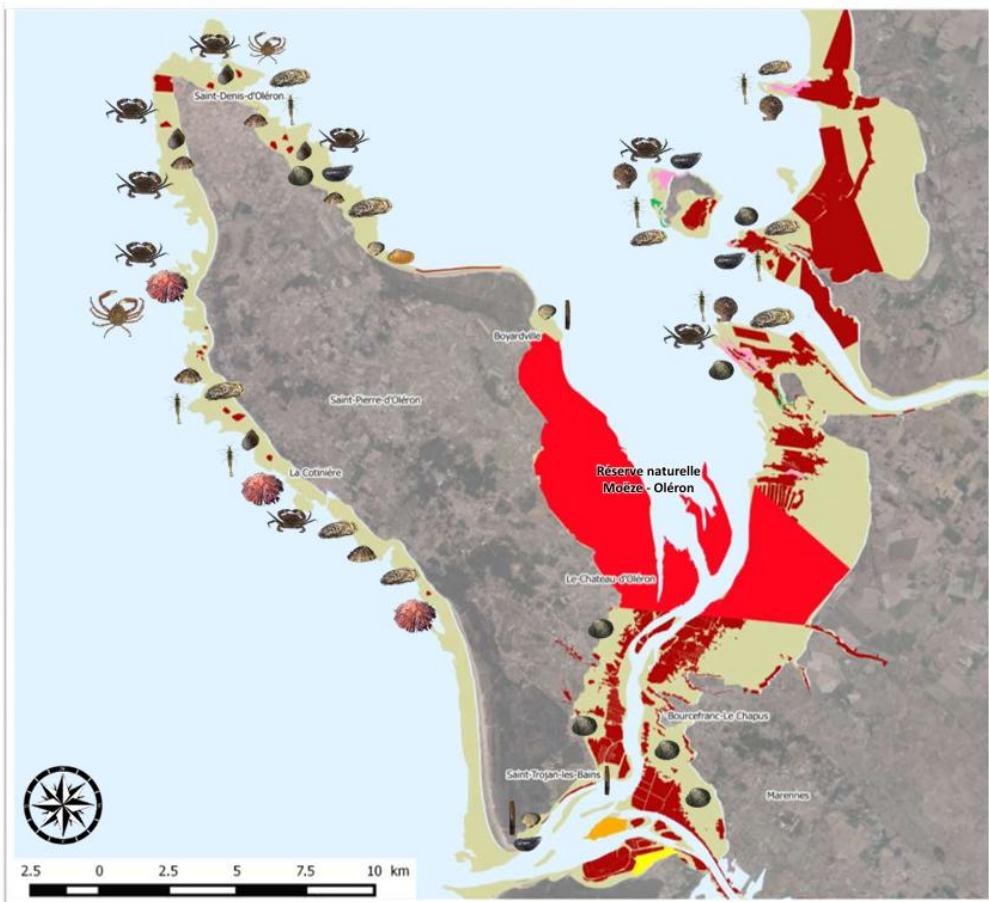

## Prohibited Foot Fishing Zones:

### General Prohibitions:

- **Moëze-Oléron National Nature Reserve:** all recreational fishing prohibited
- **Foot fishing prohibited for all shellfish:** unsanitary areas, marine aquaculture concessions, fish locks...

### Prohibitions by species or species groups:

- Barat Bed: mussel fishing prohibited
- Ronce-les-Bains: digging-species fishing prohibited
- Classified oyster beds, closed to recreational oyster fishing.

### Foreshores open to activity:

- Foreshores open to activity
- Classified oyster beds, open for recreational oyster fishing from 1/02 to 30/11: Le Jeamblet, Le Tridoux, Les Praillets, Le Toureau

## Fished Species:

(minimum capture sizes)

- |                      |   |
|----------------------|---|
| Manila Clam (3.5 cm) | Limpets and other small catches             |
| European Clam (4 cm) | Winkles                                     |
| Cockle (2.7 cm)      | Sea Urchin (4 cm)                           |
| Oyster (5 cm)        | Spider Crab (12 cm)                         |
| Mussel (4 cm)        | Velvet crabs (6.5 cm)                       |
| Wedge Clam (2.5 cm)  | Shrimp (5 cm for bouquets, 3 cm for others) |
| Scallop (4 cm)       |   |
| Razor Clam (10 cm)   |   |

**SURVEILLANCE AGENT:** To ensure peace and quiet, the campsite is monitored from July 1st to August 31st, from 8 pm to 6 am, by a security guard authorized by a specialized company. His post is located next to the laundry facilities. If you have any concerns, please don't hesitate to speak to him.

**PARKING :** The vehicle must be parked in the assigned space. Only one vehicle per space. Any additional vehicles must be reported to reception. An outdoor parking lot is always available. Visitors' vehicles are parked in the outdoor parking lot.

**COMPOSTER :** Two composters are available for your use on the campsite, behind the "Boules" and "Tennis" blocks.

**TRASH BINS :** Your rubbish bags must be returned to the containers reserved for this purpose next to the "Tennis" and "Boules" blocks.

**LAUNDRY :** A laundromat is available every day. It is open from 9:00 AM to 6:30 PM off-season and from 9:00 AM to 8:00 PM during peak season. It has three washing machines and one dryer.

**TENNIS :** There is a municipal tennis court in the town. Information and reservations can be made at the Town Hall on 05.46.47.83.11.

**FISHING :** Fishing and shellfish gathering are permitted in accordance with the regulations issued by the Maritime Affairs Administration. (Leaflets available at reception).

**PAYMENT FOR STAY:** Payment possible by: Cash - Bank Checks - Holiday Vouchers - Credit Card.

## THE MARKET :

- From April 1st to May 31st: open every day except Monday (every day during school holidays),
- From June 1st to September 30th: open every day,
- In October: open Wednesday, Friday, Saturday, Sunday and public holidays (every day during school holidays).

## THE TOURIST OFFICE :

- (Located at 20 rue des Ardillières, after the market):
- July and August: Open Monday to Saturday from 10:00 AM to 1:00 PM and from 2:30 PM to 6:30 PM. Open Sunday from 10:00 AM to 1:00 PM.
- April, May, June, September, October: Open Monday to Friday from 10:00 AM to 12:30 PM and from 2:30 PM to 6:00 PM.

## Useful Numbers (+33 France)



### Pharmacy :

- ❖ **On-call pharmacy : 32 37** (paid communication)
- ❖ **Saint Denis d'Oléron** : 2 rue de l'Ormeau **05 46 47 86 83**
- ❖ **Saint Georges d'Oléron** : 30 Les deux Moulins **05 46 76 50 41**



### Ambulances :

- ❖ **Saint Pierre d'Oléron** : 19 route des Châtelliers **05 46 47 06 59**
- ❖ **Dolus** : Ambulances Oléronaises : 735 route départementale **05 46 75 36 17**



### Passenger transport :

- ❖ **La Brée Les bains** :
  - M. LOUBIERE Stéphane, 19 rue de Chevellours **06 26 79 87 03**

### Taxis :

- ❖ **La Brée Les bains** :
  - Mme M'Passi Christine, **06 85 80 24 28**
  - M. Cordier Franck, **07 61 66 15 96**



### Physiotherapist :

- ❖ **La Brée les Bains** : 19 rue de Saint Denis, M. Boutin François **06 07 91 43 22**
- ❖ **Saint Denis d'Oléron** : 7Q rue de la Muse, Mme Hemery Claire **07 83 00 62 73**
- ❖ **Saint Pierre d'Oléron** : 11 Rue de Carinena, Schwetterle Stephanie **05 46 47 27 20**  
106 Rue de la République, Leguay Florent **05 46 47 76 69**



### Nurses :

- ❖ **La Brée les bains** :
  - 11 rue du Moulin, Mme Pelmont Mallory et Mme Hervé Myriam : **06 88 86 50 04**
  - Mme Corinne Nasraoui : **06 60 02 07 80**

### Medical testing laboratories:

- ❖ **Saint Pierre d'Oléron** :
  - Cerballiance : 24 rue Dubois Aubry **05 46 47 06 43**
  - Bio 17 : 97 avenue de Bel Air **05 46 09 71 69**



### Vets :

- ❖ **Saint Pierre d'Oléron** :
  - Cabinet La Croix Bleue 77 avenue de Bel Air **05 46 76 64 31**
- ❖ **Dolus d'Oléron** :
  - Cabinet du Docteur Plantier 2 Venelle du Parvis, place de l'église **05 46 85 66 50**
  - Cabinet Véto : 150 route de St Pierre **05 16 35 33 79**



### Doctors :

- ❖ **Saint Denis d'Oléron** :
  - Dr Ford Dominique 9 place René Fel **06 76 70 39 03**
- ❖ **Saint Georges d'Oléron** :
  - Dr Duthil Valérie et Dr Laurent Julien : 454 Avenue du Trait d'Union **05 86 22 01 25**
  - Dr Rouhaud Orane : 60 imp. 2 Moulins **09 73 01 39 38**



### Dentists :

- ❖ **Saint Denis d'Oléron** :
  - Cabinet dentaire Dr Mercandalli Sylvain : 2 rue de l'Ormeau **05 46 77 09 88**

### Various :

**Town Hall La Brée les Bains** : Place de la République **05 46 47 83 11**  
**Tourist Office** : La Brée Les Bains : 20 Rue des Ardillères **05 46 47 96 73**  
**CDC** : Saint-Pierre-d'Oléron : 59 Rte des Allées **05 46 47 24 68**

The introduction of animals into the campsite is subject to the presentation at reception of a valid regulatory anti-rabies vaccination certificate. Animals must be identifiable by the tattoo, chip, and the owner's address on the collar; under no circumstances should they be left unattended, even when tied up. They cannot remain locked up because they are likely to be a source of nuisance (barking, etc.) for the neighborhood without the presence of their owner. They must be kept on a leash and accompanied by their owner. Their hygienic walk will take place outside the campsite, respecting the collection of excrement. A maximum of two animals is tolerated per pitch. Category 1 domestic animals are strictly prohibited.

#### ARTICLE 17: THE CAMPSITE MANAGER

The campsite manager or his replacement represents the Mayor at all times.

- He may call on the municipal police or the gendarmerie in the event of a disturbance of public order.
- He is authorized to collect fees and reimburse overpayments by decree appointing him as revenue and expenditure manager.
- He takes all emergency measures necessary to maintain order, cleanliness, and the proper maintenance of the campsite.
- He determines the location reserved for each camper.
- He immediately gives the camper, upon request, the mail that is personally intended for him.

#### ARTICLE 18: SANCTIONS

In the event that a resident disrupts the stay of other users or does not comply with the provisions of these internal regulations, the manager or his representative may orally or in writing if he deems it necessary, formally notify the latter to cease the disturbances.

Serious or repeated infringement, failure to comply with the articles of these regulations, after formal notice to the manager to comply, will result in the termination of the contract for the stay without it being possible to demand any reimbursement.

In addition to the penalties provided for by the penal code, any infringement of these regulations will result in the following penalties:

- warning,
- temporary expulsion.
- permanent expulsion from the site with the use of law enforcement if necessary.

#### ARTICLE 19: MEDIATOR

In the event of a dispute and after having contacted the "reception" service, any user of the campsite has the possibility of contacting a consumer mediator within a maximum period of one year from the date of the written complaint which must be sent by registered letter with acknowledgment of receipt to: Camping Municipal Le Planginot 18 Allée du Gai Séjour, 17840 La Brée les Bains. One month later, if no satisfaction is obtained, it will be necessary to contact the AME mediation service online (<https://www.mediationconso-ame.com>) by completing the form dedicated to this purpose made available to them, accompanied by the documents supporting their request, or by post: AME Conso, 11 place Dauphine- 75001 PARIS, accompanied by the documents supporting their request.

#### ARTICLE 20: EXECUTION

Mr. Chief of the Gendarmerie Brigade, Mr. Head of the Municipal Police, Madam Municipal Secretary General, the Campsite Manager or his replacement, are each responsible, as far as they are concerned, for the execution of this decree which will be posted in the usual public locations as well as on the panel assigned to campers' information.

Internal regulations adopted by deliberation of the Municipal Council of April 21, 2026.

Done in La Brée les Bains on April 22, 2026

The Mayor,  
  
Mr. CHEVRIER



#### **ARTICLE 11: HYGIENE**

Household waste must be sorted and placed in the containers provided for this purpose. The pitches must be kept clean. Users whose vehicles only allow for emptying grey and black water cassettes must do so at the designated facility (marked by a camper van on the campsite map; located next to the "Beach" toilet block). Campers must leave the toilets in the state of cleanliness they wish for themselves before use. Laundry and dishes must be washed in their respective bins.

#### **ARTICLE 12: TRAFFIC AND PARKING**

Occupying a pitch entitles you to park a single vehicle in addition to the occupied accommodation (tent, caravan, camper van, van, mobile home). Any additional vehicle will be subject to a surcharge.

For security and privacy reasons, vehicles such as camper vans and converted vans as well as caravans must park in accordance with the direction of installation provided for in these regulations: vehicle entry towards rue du Planginot (south-southeast direction). This rule also applies to tents.

Entries and exits from the campsite are possible during the opening hours of the barriers with a code given on arrival for the duration of the stay. This is personal and must not be communicated under any circumstances; any fraudulent use of these codes will be punished.

Only private vehicles belonging to campers staying there may circulate on the campsite, except for service, security or emergency vehicles. Parking must only be done on the site allocated for the stay and must not obstruct traffic or prevent new arrivals from settling in.

Parking in the outdoor car park: users are invited to take the usual precautions to safeguard their vehicles and equipment. The campsite declines all responsibility in the event of damage, breakage or theft.

The circulation and parking of vehicles inside the campsite must be carried out in compliance with the signage and the speed limit of **10 km/h**. Vehicles cannot be parked on the road or green spaces, they must be parked on the camper's site. **It is forbidden to circulate between 10 p.m. and 7 a.m. for any motorized vehicle as well as bicycles and especially children for safety reasons.**

#### **ARTICLE 13: RECEPTION OF VEHICLES**

In order to respect the structure of the roadway and grassy areas, the following light vehicles are permitted within the campsite: bicycles, motorcycles, passenger cars, small trailers, caravans and camper vans. Heavy goods vehicles, utility vehicles intended for the transport of goods and used for professional purposes are prohibited. Owners of caravans, camper vans and vans are responsible for ensuring that their equipment complies with the standards in force (Prevention of fire and asphyxiation risks).

It is prohibited to wash vehicles, caravans, camper vans and vans inside the campsite or in the waiting car park.

#### **ARTICLE 14: ELECTRICAL CONNECTION**

The connection request must be made at reception. It is strictly forbidden to manipulate the electrical terminals and to modify the safety system of the sockets. The connections have a capacity of 10 amps for a voltage of 220 volts meeting the energy demand of small household appliances less than 2300 watts and lighting. The connection of washing machines or dishwashers and any other powerful electrical equipment is strictly forbidden.

The electrical connection equipment (cables, multiple sockets) must be compatible with a 1.5mm section power supply, the cables must be of a single length between the distribution point and the place of use.

Campers violating these connection rules will be moved to a location without an electrical connection.

#### **ARTICLE 15: DEGRADATION AND SAFETY**

It is strictly forbidden to alter the vegetation and light wood fires. The use of wood or charcoal barbecues is prohibited for safety reasons. The use of electric or gas barbecues is tolerated (taking the necessary precautions to avoid any fire starting).

Any damage to municipal facilities must be reported to reception. It is forbidden to dig the ground or alter the vegetation.

It will be tolerated to demarcate part of the site by a privacy screen at a reasonable height and without damaging the vegetation. Any material or bodily accident must be reported to Reception. Campers are invited to take all necessary precautions to safeguard their property; under no circumstances can the municipality of La Brée les Bains be held responsible for theft or damage to personal property.

Children must be accompanied to go to the toilets, and parents must ensure that their children do not play in or near the toilets. Parents will be responsible for the safety of their children and any accidents that they may cause.

#### **ARTICLE 16: ANIMALS**



**The laundromat is  
open every day from:  
- 9:00 AM to 6:30 PM  
(Off-season)  
- 9:00 AM to 9:00 PM  
(July/August)**



# ADOPT THE RIGHT SORTING HABIT ON HOLIDAYS!

IN CAMPING, ALSO SORT!  
Thank you!

# Sunscreen, sunglasses and SORTING HABIT!

**NEW**

**ADOPT THE RIGHT SORTING HABIT ON HOLIDAYS!**

**ADOPT THE RIGHT SORTING HABIT ON HOLIDAYS!**

**Sorting Instructions > Packaging**

- Trays, boxes
- Pots, tubes, flexible pouches
- Films, bags, pouches

**AND ALWAYS**

- Plastic bottles and flasks
- Cardboard packaging, food cartons
- Metallic
- Papers

**Sorting Instructions > Glass**

- Transparent glass bottles
- Tinted glass bottles
- Glass pots and jars

**Sorting Instructions > Waste**

*to be deposited at a recycling center*

- Batteries, toxic waste
- Vegetable waste, rubble
- Cardboard, furniture

**Sorting Instructions > Glass**

*Brown, green and white glass*

**Sorting Instructions > Waste**

*Batteries, toxic waste, vegetable waste, construction waste, cardboard...*

RECYCLING CENTER  
OPEN TO ALL

ILE DE  
**OLÉRON**  
COMMUNAUTÉ  
DE COMMUNES

EVER TO BE  
SORTED INTO  
THE YELLOW BIN



## ARTICLE 6: RESERVATION- RESERVATION FEES

Reservations are made by post, online, email or telephone. They do not exempt you from completing the admission formalities provided for in these internal regulations.

The amount of the reservation fees is set by deliberation of the Municipal Council. They are due for any unoccupied pitch or blocked mobile home. The reservation fees are in addition to the amount of the stay and are not refundable.

## ARTICLE 7: TOURIST TAX

As of January 1, 2026, the tourist tax of €0.22 per person aged 18 and over per night is due.

The tourist tax is paid by the holidaymaker, in addition to the price of the accommodation directly at the campsite. The invoice given to the customer must clearly show the amount of the tax added to the price of the accommodation.

Exempt persons are: minors (under 18 years of age)- beneficiaries of emergency accommodation or temporary rehousing - persons occupying premises whose rent is less than an amount determined by the Municipal Council- seasonal workers employed in the territory of the Community of Communes. Upon presentation of supporting documents.

## ARTICLE 8: FEES AND DEPOSITS

### 8a: Fees and deposits for pitches

They are determined annually by the Municipal Council and are displayed at the entrance to the campsite and at the reception office. They are charged per night and must be paid upon arrival. Users must inform of their departure at the latest the day before. Arrivals are from 2:30 p.m. and within the limits of reception hours. Pitches must be vacated by 11:00 a.m. at the latest.

In the event of cancellation of a reserved stay, the deposit will not be refunded for any reason.

In the event of an early departure during a reserved stay, the "pitch without electricity" rate will be due for each reserved day not occupied. In the event of force majeure (illness, death, etc.) and upon presentation of supporting documents, these provisions will not be applied.

### 8b: Mobile Home Fees and Deposits

They are determined annually by the Municipal Council and are displayed at the entrance to the campsite and at the reception office. They are charged per week in HIGH SEASON and from three nights in INTER and LOW SEASON. They are paid upon arrival. Users must inform of their departure at the latest the day before. Arrivals are from 4:00 p.m. and within the limits of reception hours. Rentals must be vacated by 10:00 a.m. at the latest.

Two deposits will be requested and recorded electronically by the stay management software:

- €80.00 for cleaning. An inventory of fixtures at the start and end will be carried out by a Campsite Agent who will assess the state of cleanliness and good condition of the mobile home. If the state of cleanliness is not compliant, the €80.00 deposit will be cashed to cover cleaning costs.

- €500.00 for the Mobile Home. In the event of dilapidation of the Mobile Home, outdoor furniture, indoor equipment (household appliances, dishes, etc.), the price indicated on the inventory will be retained from the deposit.

The deposit(s) will be returned after the exit inventory only if all conditions are met.

Exceptionally, upon request from the holidaymakers and authorization from the manager, a departure without a contradictory "outgoing" inventory may be accepted (for traveling at night or early in the morning, for example).

The reports of the condition of the mobile home and its cleanliness will be carried out by a Campsite Agent.

If the condition does not comply with the "incoming" inventory, the deposit(s) will be immediately cashed. If it does comply, the deposit(s) will be returned according to the holidaymaker's request.

In case of cancellation of a booked stay, the deposit will not be refunded whatever the reason.

In case of early departure during a booked stay, 50% of the amount of the unoccupied stay will be payable.

In case of force majeure (illness, death, etc.) and upon presentation of supporting documents, these provisions will not be applied.

## ARTICLE 9: VISITORS

Visitors are admitted to the campsite after having announced themselves at Reception. Their vehicles must be parked outside the campsite grounds. They are the responsibility of the campers who receive them.

## ARTICLE 10: BEHAVIOUR

A proper dress code is required. The use of radio, television or any other sound instrument is tolerated as long as it does not disturb the peace and quiet of other users of the establishment. Silence is requested between 10pm and 7am. From 9pm and before 8am, noisy activities are prohibited, particularly in the toilet blocks.

Internal regulations- Municipal Campsite " Le PLANGINOT "  
MUNICIPAL DECREE CONSTITUTING THE INTERNAL REGULATIONS OF THE MUNICIPAL CAMPSITE LE PLANGINOT \*\*

The Mayor of the municipality of LA BREE LES BAINS,  
Having regard to articles R. 1617-1 to R. 1617-18 of the General Code of Local Authorities,  
Having regard to the decree of the Minister of Crafts, Trade and Tourism dated 17 February 2014 relating to the obligation for campsites or caravan sites as well as for residential leisure parks to have a model of internal regulations,  
Having regard to the deliberations of the municipal council of 22 March 1972 and decree no. 2023/020 of 12 December 2023, as amended, creating a revenue and expenditure department for the municipal campsite "Le Planginot",  
Considering that it is appropriate to proceed with the development of a regulation defining the rules applicable within the municipal campsite Le Planginot,  
Having regard to the deliberation of the municipal council dated 21 April 2026 approving the draft internal regulations of the municipal campsite "The Planginot",

STOP

**ARTICLE 1: GENERAL**

The Municipal Campsite Le Planginot de La Brée les Bains, operated by the Municipality, is used by users in accordance with the following provisions which constitute its internal regulations.  
These provisions are automatically applicable to all persons authorized to enter the Campsite by the manager or his replacement.  
Mandatory and informative displays are located at the reception office and nearby.  
Staying on the campsite implies acceptance of the provisions of these regulations and a commitment to comply with them. No one may take up residence there. Any violation may result in the expulsion of the perpetrator with recourse to the police if necessary.

**ARTICLE 2: OPENING CLOSING OF THE CAMPSITE**

The campsite is open to the public from March 30 to October 11, 2026. The establishment is completely closed from October 13, 2025 to March 29, 2026 and from October 12, 2026 until a date to be determined. This rule cannot be waived in any way, as no one is authorized to enter the premises. The barriers are open from 7:00 a.m. to 10:00 p.m.

**ARTICLE 3: RECEPTION OFFICE**

INTER AND LOW SEASON : from Monday, March 30, 2026 to Tuesday, June 30, 2026 and from Tuesday, September 1, 2026 to Sunday, October 12, 2026, from Monday to Sunday from 9:00 a.m. to 1:00 p.m. and from 2:30 p.m. to 6:30 p.m.

HIGH SEASON : from Wednesday, July 1, 2026 to Monday, August 31, 2026, from Sunday to Friday from 9:00 a.m. to 8:00 p.m. and from 8:00 a.m. to 8:00 p.m. on Saturday.  
For exceptional reasons, Mr. Mayor may be required to modify these dates and times. Any modification will be subject to prior information, except in cases of force majeure.

**ARTICLE 4: PUBLIC WELCOME**

The Le Planginot campsite is classified in the two-star NN category, as such, access and stay are strictly reserved for holidaymakers, tourists and intermittent residents; it is prohibited to all persons not authorized by the manager, and all persons wishing to exercise a professional activity within the premises of the establishment. Unaccompanied minors may be admitted with written authorization signed by the legal representative and after notification of the campsite manager. Users must respect the general aesthetics of the campsite.

**ARTICLE 5: FORMALITIES**

On arrival, each user must present an official identity document which will be scanned and stored electronically. At their request, this may be deleted at the end of the season. The user must be in possession of the registration document of the vehicles present on the campsite and valid insurance certificates. It is recalled that everyone must have civil liability insurance when staying on the campsite and that their own property must also be insured against theft, fire and explosion risks. When the maximum capacity of the campsite is reached, the manager or his replacement has the authority to refuse any additional admission.



## EMERGENCY NUMBERS

**18**  
**FIREFIGHTERS**  
To report a life-threatening emergency or an accident involving property or people and obtain a rapid intervention

**15**  
**SAMU**  
**Emergency Medical Services**  
To obtain intervention of a medical team in a vital distress situation or to be redirect to 24/7 medical care services

**112**  
**EUROPEAN EMERGENCY NUMBER**  
If you are a victim or witness of an emergency in any EU country

**17**  
**POLICE EMERGENCY**  
To report an offense requiring immediate police intervention

**114**  
**EMERGENCY NUMBER FOR THE DEAF & HARD OF HEARING**  
If you are a deaf or hard of hearing person who needs emergency rescue services. Communication is by SMS.

Internal issues at the campsite: 05.46.47.82.18 during reception hours.

From March 30 to June 30 and from September 1 to October 11, 2026: Monday to Sunday, 9:00 AM to 1:00 PM and 2:30 PM to 6:30 PM.

From July 1 to August 31, 2026: Sunday to Friday, 9:00 AM to 8:00 PM; Saturday, 8:00 AM to 8:00 PM.

07.84.19.49.59 Outside of these hours

Night surveillance by a SECURITY GUARD from July 1 to August 31, 2026 from 8 p.m. to 6 a.m. - His position is near the laundry.



## PREVENTIVE INFORMATION ON MAJOR RISKS

### PREVENTIVE INFORMATION ON MAJOR RISKS

TOWN HALL OF  
LA BRÉE LES BAINS



frequent storms



seismicity



marine submersion

### INSTRUCTIONS IN CASE OF DANGER OR WARNING

- 1 shelter yourself
- 2 listen to the radio  
105.2 MHz
- 3 respect the instructions  
*follow the instructions*

for more information consult at the town hall the municipal document of information [dicrim]

Or via the download link :

<https://www.labreelesbains.com/telechargement/dicrim/>

## Operational evacuation and emergency plan

<ul style="list-style-type: none"> <li>Accueil</li> <li>Sanitaire</li> <li>Logement du gardien</li> <li>Eclairage de secours solaire</li> <li>Aire de regroupement</li> <li>Extincteur</li> <li>Trousse à pharmacie</li> <li>Défibrillateur</li> <li>Aire de jeux</li> <li>Local poubelle</li> </ul>	<ul style="list-style-type: none"> <li>Compteur d'eau</li> <li>Point d'eau aménagé</li> <li>Poteau incendie</li> <li>Stockage de gaz</li> <li>Groupe électrogène</li> <li>Transformateur électrique</li> <li>Compteur électrique BT</li> <li>Tableau électrique</li> <li>Citerne de gaz</li> <li>Vanne coupure de gaz</li> </ul>	<p><b>INCENDIE</b></p> <p>18 Pompiers 112 Appel d'urgence européen</p> <p>15 SAMU</p> <p>EN CAS D'ACCIDENT</p> <p>AVERTIR L'ACCUEIL</p>	<p><b>EVACUATION</b></p> <p>Evacuation Lieu implantation téléphone fixe : Accueil Camping Rappel du N° : 05 46 47 82 18</p> <p>Suivez les instructions données par le responsable</p>
--	--	---	---

The campsite does not have a greywater disposal area.

Arrondissement : Rochefort  
Commune : La Brée les Bains  
Désignation du camping : Camping Le Planginot  
Nombre d'emplacements : 236  
Capacité d'accueil du camping : 1416  
Capacité d'accueil de la zone refuge : 0  
Période(s) d'ouverture : Du 30 Mars 2026 au 11 Octobre 2026

## EVACUATION

UPON HEARING THE EVACUATION ALARM OR  
BY THE ORDER OF THE CAMPING SITE MANAGER

### STAY CALM



TURN OFF ELECTRICAL  
APPLIANCES



EXTINGUISH ALL INCANDESCENT  
SOURCES (CIGARETTES...)



CLOSE DOORS AND WINDOWS



GO TO THE ASSEMBLY POINT  
(RECEPTION)



FOLLOW THE INSTRUCTIONS OF  
THE CAMPING SITE MANAGER



DO NOT GO BACK  
WITHOUT BEING INVITED

## FIRE FIGHTING



DO NOT ENTER  
SMOKY AREAS



DO NOT TAKE  
UNNECESSARY  
RISKS



USE THE APPROPRIATE  
EXTINGUISHER  
FOR THE RISK  
(ELECTRIC SOURCE)



KEEP A SAFE  
DISTANCE FROM  
THE FLAMES

## USING FIRE EXTINGUISHERS



**1** PULL THE PIN  
PULL A FIRE



**2** PRESS THE HANDLE  
PRESS THE LEVER



**3** TEST  
BY SPRAYING  
A SHORT BURST



**4** AIM THE SPRAY  
AT THE BASE  
OF THE FLAMES

## USEFUL NUMBERS

FIREFIGHTERS : **118 / 112**

POLICE : **17**

AMBULANCE : **15**

ON-CALL PHARMACY: **3237**

TOWN HALL OF LA BRÉE LES BAINS : **05 46 47 83 11**

PLANGINOT CAMPING SITE : **05 46 47 82 18**

**07 84 19 49 59** (24/7 EMERGENCY)

## WEATHER

### WEATHER INFORMATION DISPLAYED AT THE CAMPING RECEPTION

- Listen to the radio : Ici La Rochelle **105.2 FM** ou **98.2 FM**
- By phone : in your department call **0899 710 217**
- On the internet :
  - [www.meteo.fr](http://www.meteo.fr)  
→ meteorological risks by department
  - [www.vigicrues.ecologie.gouv.fr](http://www.vigicrues.ecologie.gouv.fr)  
→ detailed flood risk by watercourse monitored by the State.

In case of orange or red alert, an information report will be provided by the Civil Security and Road Safety services.

The weather vigilance map is updated at least twice a day :



6 AM



4 PM

In case of orange or red alert, updating is done each time it is necessary.